

TWELFTH YEAR



TED DREWES

FROZEN CUSTARD

6726 CHIPPEWA
at Jamieson 481-2652

OPEN 7 DAYS A
WEEK - 11 A.M.

SOUTH GRAND STORE NOW OPEN

Try Our New

"CINDERMINT!"

A DELICIOUS BLEND OF
REFRESHING PEPPERMINT & TED'S
FAMOUS FROZEN CUSTARD THAT'S
SURE TO PLEASE EVERYBODY!

Don't forget all of our
other mouth-watering
favorites that have
remained ever-popular
with young & old!

- CHOCOLATE CHIP CONCRETE
- CHOCOLATE CONCRETE
- HOT FUDGE SUNDAE
- DUTCHMAN'S DELIGHT SUNDAE
- HEATH BAR CONCRETE
- HAWAIIAN DELIGHT
- STRAWBERRY CONCRETE
- ABACO MOCHA CONCRETE
- BANANA SPLIT
- RASPBERRY CONCRETE
- LILIKAPALU!
- FRESH PEACH & MORE

Any Celebration deserves...

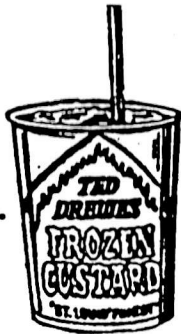

Orders to go....We'll put some Dry Ice with your order to keep it frozen till you get to your destination!

TED DREWES



4224 SOUTH GRAND

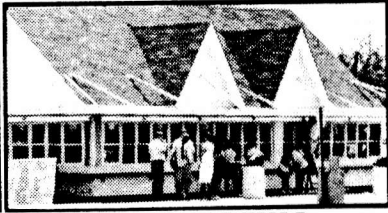

6726 CHIPPEWA

Welcome to Tower Grove Park

with
The Compton Heights Concert Band
of St. Louis

Malcolm McDuffee, Conductor



COMPTON HEIGHTS
CONCERT BAND
OF SAINT LOUIS

"Musical Mondays"

1991

#1



Relax . . . You're Our Guest

Over 40 locations in 10 states

- Free *QUIKSTART*® breakfast
- Free local phone calls
- Non-smokers' rooms
- Children 18 and under
stay free in parent(s) room
- Free cable movies

TOLL-FREE RESERVATIONS

1-800-325-8300

Band History

The Compton Heights Concert Band of St. Louis was organized in 1976 by Harry Swanger, Band President, for Compton Heights neighborhood events. By 1977, the Band appeared in the Tower Grove Park Concert Series. Presently, the Band consists of over sixty amateur, student and professional musicians from all walks of life from the St. Louis metropolitan area, under the direction of Malcolm McDuffee.

Maestro McDuffee, named Band Director in January, 1988, has a long professional and academic career including Assistant Principal Trumpet with the St. Louis Symphony, 1973-1987.

The Compton Heights Concert Band is noted for the annual tandem series "MUSICAL MONDAYS" (12th year) in Tower Grove Park and "SUNDAY SERENADES" (6th year) in Francis Park, attracting annually over 50,000 listeners. The Band has attracted national attention as a host for the 1988 Association of Concert Bands National Convention. In addition to its local schedule, the Band plans to tour in Missouri this year as a Missouri Arts Council Touring Organization.

The Band is funded by individual and corporate donations, a Saturday night bingo, Band memorabilia sales and grants, including the Regional Arts Commission, Missouri Arts Council, Monsanto Fund, and the Clifford Willard Gaylord Foundation.

For further information, call 776-2227 or write the Compton Heights Concert Band, 2333 S. Grand Blvd., St. Louis, Missouri, 63104.

Commerce Has the Right Home Loan For You.

Count on Commerce



Whether you're buying, doing minor improvements or a complete rehab, Commerce can give you the financing to make it happen. With attractive terms to meet your needs. And friendly, helpful professionals to make you feel comfortable.

For complete information give us a call today. We'll help you find a financing plan you can count on. And make you feel right at home.

854-8262



Commerce Bank
of St. Louis Member FDIC

Tower Grove Banking Center
3134 South Grand Blvd.



BANDWAGON MEMBERS —

HONORARY BANDWAGON

Representative Bud Barnes
 Senator John Bass
 Andrew N. Baur
 Nationwide Paper
 Ted Drewes
 Charles Drury
 John Karel
 John and Peggy Koch
 William and Charmaine Nottelmann
 Representative Matt O'Neill
 John Obert
 Russell F. Sackett
 The Honorable Vincent Schoemehl
 Lois Schoemehl
 Kim Seidler
 Wayman Smith
 Mr. & Mrs. John Staufenbeil, Sr.
 Tom Vennemann
 Arthur G. Zinselmeyer

BANDMASTER — \$250 AND UP

Donald H. Bergmann

BAND DIRECTOR — \$100

Joseph F. Folk
 Bernie & Marcia Fritz
 J. Thomas & Sharon Moore
 Norman & Marjorie Lake
 John & Jeanmarie Mertens
 Joseph M. & Mary G. Mount
 Mr. & Mrs. Alton H. Stein
 Robert P. Stupp
 Mr. & Mrs. N. Torrillo, Jr.

BAND MEMBER — \$50

Mr. & Mrs. Hugh Bergman & Family
 Andy & Bette Constantin
 Joseph H. Danklef
 Alex & Gloria Deeken
 Representative Pat Dougherty
 Dr. & Mrs. Robert C. Drews
 Eastman Kodak Co. — D. Fennessy
 Miss Marjorie L. Feuz
 Tony & Elaine Gerner
 Jack & Dawn Harbison
 John & May Kourik
 Oliver M. Langenberg
 McBryan/Jovick Family
 Martin J. Meyer, Jr.
 Dr. & Mrs. James Oleskevich
 Mr. & Mrs. Donald Paul
 Mr. & Mrs. Peter Puleo
 Sue & Kip Rapp
 Norman & Audrey Rebsamen
 Bob Sampson
 Neil W. Schrack
 Clara Schroeder
 Katrina Schroeder
 Sarah Spalding
 Mrs. W. R. Wieland
 David & Elizabeth Woodworth
 Jack & Claudia Wright

BAND AIDE — \$25

Luke Abkemeier
 W. Ray Armbruster
 Helen L. Bauer
 Elizabeth D. Benner
 Carl & Marian Bergman
 William & Rita Bernard
 Lawrence & Jeanne Bierman
 Frank & Flora Bild
 Bob & Betty Blankmann
 Botanicals on the Park
 Marie K. Cantagi
 Barbara Collings
 Norman A. Crecelius
 Nancy E. Curtis
 Mae Datweiler
 Paul & Edna Deardeuff
 Ray Dieringer
 Nancy Van Dillen
 Carl & Joyce Dothage
 Bill & Karen Duncan
 David W. Edwards
 St. Elizabeth Convent
 Nancy Fellingner
 S. Fluegel
 Harlie M. Frankel
 Charles & Grace Gaedig
 Bernard J. Getz
 Abigail Greenwald
 Dorothy Grothe
 Robert C. Guinther
 Carolyn Hackman
 Jack/Joann Hannaford
 Barbara J. Hauck
 Marie-Louise Holbert
 Virginia Holloran
 Al & Marilyn Horst
 Mr. & Mrs. D.W. Jacobsmeyer
 Irene S. Kundermann
 Mr. & Mrs. Clarence W. Lamken
 Adolph & Mildred Loewnau
 Ed & Millie Long
 Jean Lovati
 Charlotte Lutz
 Anna Marie Mackey
 Charles & Betty Lou Mann
 Mr. & Mrs. Edwin Meissner, Jr.
 Shirley & Richard Miramonti
 Mrs. Alberta Monroe
 Nadine & Bill Morrow
 Ted & Doris Mueller
 Bill & Eleanor Nelden
 Mr. & Mrs. Harry Nurre
 Ms. Vera Obst
 Ethel A. Payne
 Gavin Perry & Family
 Mark & Susan Pfaff
 Mike & Peggy Polihan
 Pulaski Savings & Loan Assoc.
 Mr. & Mrs. Harry Quest
 Don Rasin
 Dale C. Rea
 Albert E. Schaefer
 Joan & Mel Stephens
 Don Schulte
 Wilfred & Loretta Schuetzenhofer
 Frank & Elizabeth Seper
 Dick & Ginny Shields
 Emilie & Harold Spellmeyer
 Wilbur & Aileen Steinkamp

June 1991 - May 1992

Frances F. Stoker
 Gus Thaler
 Doris Theurer
 Dorothy F. Toeneboehn
 Jeanette Travers
 Anthony & Ethel Tucker
 Maurice R. Wheeler
 Tom & Bunny Wihite

SENIOR BAND AIDE — \$10

Mr. & Mrs. Lyle Abbott
 Mrs. Ruth Ancel
 Virginia Anderson
 Gertrude Artz
 Gene & Helen Auer
 Mrs. Mildred Baer
 Ruth Bangert
 Mr. & Mrs. Harry Becker
 Walter & Marie Berberich
 Frances Bereswill
 Neil M. Bischoff
 Edna E. Boehner
 Mr. & Mrs. Joseph Brandmeier
 Forrest von Brecht
 Wilma Bremer
 Ethel & Clarence Budde
 Louise Carr
 Margaret Carr
 Louise Carr
 Leona Casleton
 Erika M. Certain
 Mr. John M. Charow
 Marie P. Cook
 Ken & Lyn Cooper
 Mrs. Violet A. Crooks
 Bernice DeBaun
 Marie Dems
 Mr. & Mrs. Carl H. Diemer
 Louis & Dorothy Dierker
 Raymond & Miriam Dryden
 Kenneth & Gertrude Ebert
 Marie Ewers
 George & Hildegard Fangmann
 Mrs. Thomas M. Fariss
 Alfreida Ferrell
 Alberta J. Franklin
 Roland E. Fricke
 John R. Gaddis
 Erna Gehle
 Joseph Gehrs
 Edward & Alice Gersbacher
 Luella Gluesenkamp
 Michael Grassi
 Paul & Helen Greco
 John Green
 Helen J. Gummersheimer
 Dorothy Harris
 Bonnie Heneffauth
 Norm & Adelma Hoerber
 Nellie I. Hohnsen
 Everette & Mary Huegerich
 Dana Hunsche
 Mr. Orville B. Jordan
 Lorene Knight
 Robert & Elizabeth Knittel

Russell A. Knox
 Bud & Dorothy Koenig
 Doris & Fayette Kugler
 Mr. & Mrs. Russell Kupferer
 Tom & Virginia Leahy
 Flossie Leonard
 Anita S. Lieser
 Miss Billie Linder
 Robert & Agnes Littiken
 Art & Helen Lively
 Les & Ruth Lottmann
 Mrs. Evelyn Luckey
 Lucille Maassen
 Lou & Nola Macchi
 Paul & Patricia Magnin
 Anna Matthiesen
 Marie C. McCoy
 Elsie McCollin
 Marge & Leo Menne
 Dorothy Metz
 Elmer & Alita Mick
 I. & S. Miller
 Robert E. Miller
 Virginia Moser
 Edward & Marie Nelson
 Geraldine Neumann
 Frank & Mae Novotny
 Frank & Ina Nuderscher
 Mr. & Mrs. John Parkinson
 Warren & Betty Paul
 J. Russell Peacher
 Bill & Audrey Pennycook
 Mary E. Porter
 Wally & Marcella Przygoda
 Idalu Ramey
 Mrs. Doris Reid
 Mary & Leo Reznick
 Mrs. Eupha W. Richie
 Madonna Riechers
 Bruce & Marjorie Roman
 June P. Rowland
 John & Harriet Schaumann
 Elsie Scheible
 Gertrude Scheible
 Ruth F. Schemkes
 Orville Schlef
 Robert D. Schmid
 George R. Schmidt
 John H. Schmitt
 Anita Schoen
 Eunice Schroeder
 Robert Schumann
 Clara Segall
 W.E. Shaffer
 George Siefert
 Angelo A. Simaku
 Reverend & Mrs. Arthur B. Smith
 Mrs. Theodore S. Smylie
 Edna T. Stahlihuth
 Andrew & Alberta Steinicke
 Martin & Jeanne Stolar
 Grace M. Stover
 William H. Trefts
 Louis E. Trowbridge
 Jeanne B. Trowbridge

Lillie & Gilbert Ujka
 Al & Evelyn Ulrich
 Hans Vetter
 Helen M. Vitt
 Mrs. Pauline Vitt
 Mrs. Evelyn Voepel
 Peggy & Bernhard Voss
 Frances M. Wagner
 Mr. & Mrs. Edward Ward
 Audrey C. Warrington
 Geraldine & Ralph Wegener
 Kenneth A. Wheeler
 Eunice Wilkening
 Wally & Betty Williams
 Oliver F. Wirtel
 Elbert & Mathilda Witte
 Virginia Woody
 Dorothy M. Wood
 Florentine Wozniak
 Catherine Wurtz
 Patricia K. Zahweh
 Clara Zeuner
 Warren & Glory Ziegler

MEMORIAL

Mrs. Helen Buchmueller
 Mr. & Mrs. Adolph Feuz
 Miss Katherine L. Feuz
 Genevieve Wicks
 *Joseph Zottarelle
 *Leonard Zottarelle
 *Rocco Michael Zottarelle

**Lifetime Members of Local 2-197
 A.F. of M.*

Join the BANDWAGON today! Please fill out the form provided in the program.

“Sunday Serenades” Concert #1 — Francis Park
“Musical Mondays” Concert #1 — Tower Grove Park

June 23 & 24, 1991 — 7:30 p.m.

MALCOLM MCDUFFEE, CONDUCTOR

TONIGHT'S PROGRAM

SOLOIST — Steve Seward, Tuba

BARNUM AND BAILEY'S FAVORITE — MARCH ... K. L. King

OVERTURE TO ORPHEUS IN THE

UNDERWORLD Offenbach
arr. L. Odom

SING-A-LONG Margaret Campbell, Leader

IN THE GOOD OLD SUMMERTIME

MEET ME IN ST. LOUIS, LOUIS

MY MERRY OLDSMOBILE

BLUE STREAK — GALOP T. S. Allen

FROM THE SHORES OF THE MIGHTY PACIFIC H. L. Clark

STEVE SEWARD, TUBA SOLOIST

COLE PORTER R. R. Bennett

MIAMI — MARCH Fillmore

INTERMISSION

THE KLAXON Fillmore

SEND IN THE CLOWNS Sondheim/Nowak

THE WHISTLER AND HIS DOG Pryor

STEVE SEWARD AND ANN DOLAN, SOLOISTS

BIG JOE, THE TUBA P. Lavalle

FIDDLER ON THE ROOF Bock

KANSAS WILDCATS Sousa

“U.S. Recording Companies fund in whole or in part the instrumental music for this performance, as arranged by Local 2-197 American Federation of Musicians.”

WE THANK YOU ALL VERY MUCH.

Sing Along

IN THE GOOD OLD SUMMER TIME

In the Good old sum-mer time
In the Good old sum-mer time
Stroll-ing thru' the sha-dy lanes,
With your ba-by mine - You hold

her hand and she hold yours and
that's a ve-ry good sign -that
she's your toot-sey woot-sey in
the Good old sum-mer time.

MEET ME IN ST. LOUIS, LOUIS*

VERSE 1 When Lou-is came home to the flat,
He hung up his coat and his hat,
He gazed all a-round, but no wif-ey he found,
So he said, “Where can Flos-sie be at?”
A note on the ta-ble he spied
He read it just once, then he cried
It ran, “Lou-is dear, it's too slow for me here,
So I think I will go for a ride.

VERSE 2 The dress-es that hung in the hall
Were gone, She had taken them all.
She took all his rings and the rest of his things;
The pic-ture he missed from the wall.
“What! mov-ing!” The jan-i-tor said,
“Your rent is paid three months a-head.”
“What good is the flat?”
Said poor Lou-is, “Read that.”
And the jan-i-tor smiled as he read.

CHORUS Meet me in St. Lou-is, Lou-is
Meet me at the Fair,
Don't tell me the lights are shin-ing
Any place but there;
We will dance the Hooch-ee Kooch-ee,
I will be your toots-ie woots-ie;
If you will meet me in St. Lou-is, Lou-is,
Meet me at the Fair.

*In every instance “Louis” is pronounced “Louie”.

IN MY MERRY OLDSMOBILE

Come a-way with me Lucille,
in my merry Oldsmobile.
Down the road of life we'll fly,
au-to-mo-bub-bling you and I.

To the church we'll swiftly steal,
then our wedding bells will peal,
You can go as far as you like with me
in my merry Oldsmobile.

Sponsors of the 1991 “MUSICAL MONDAYS” series are: Compton Heights Concert Band; Ted Drewes Frozen Custard; Drury Inn; Commerce Bank; Southwest Bank; Tower Grove Park; The Music Performance Trust Funds, as arranged by Local 2-197, American Federation of Musicians; The Missouri Arts Council, The Regional Arts Commission; The Monsanto Fund; and The Clifford Willard Gaylord Foundation.

Sponsors of the 1991 “SUNDAY SERENADES” series are: Compton Heights Concert Band; Ted Drewes Frozen Custard; Drury Inn; Boatmen's Bank — South Region; St. Louis Parks, Recreation and Forestry Department, Evelyn Rice, Director; The Music Performance Trust Funds, as arranged by Local 2-197, American Federation of Musicians; The Regional Arts Commission; and The Clifford Willard Gaylord Foundation.

The Bandwagon

BANDWAGON IN FOURTEENTH YEAR

The BANDWAGON, the Band's citizen support organization, is in its fourteenth year of operation with the 1990-91 concert season. BANDWAGON memberships are \$25/year BAND AIDE (only \$10/yr. for senior citizens), \$50/year BAND MEMBER, \$100/year BAND DIRECTOR and \$250/year and up BANDMASTER. Each membership guarantees each member a free subscription to the "SOUSA-FUN", the Band's official newsletter and advance notice of all Band performances.

BANDWAGON members also serve as an advisory board to the Band. The BANDWAGON participates in Band fundraising including a weekly Saturday BINGO, office help and assists in concert presentations. BANDWAGON members interested in "pitching in" should call the Band at 776-2227. All contributions to the Compton Heights BANDWAGON are tax deductible. Memberships may be held jointly by husband and wife.

Sign up now and have your name added to the list by our next concert!

I want to join the 1991-92 Compton Heights BANDWAGON.
Enclosed is my contribution:

- | | |
|--|---|
| <input type="checkbox"/> \$250 & up — Bandmaster | <input type="checkbox"/> \$25 — Band Aide |
| <input type="checkbox"/> \$100 — Band Director | <input type="checkbox"/> \$10 — Senior Band Aide
(65 and over) |
| <input type="checkbox"/> \$50 — Band Member | |
| <input type="checkbox"/> Check enclosed | <input type="checkbox"/> Charge to: _____ |
| <input type="checkbox"/> Bill me | |

_____	_____
ACCT NUMBER & NAME	EXP. DATE

SIGNATURE	

Please make checks payable to: **COMPTON HEIGHTS BAND, INC.**

Name _____

Address _____

Telephone _____

Check if renewal of 1990-91 membership. Mail to: **Compton Heights Concert Band of St. Louis**
2333 S. Grand
St. Louis, MO 63104

COMPTON HEIGHTS CONCERT BAND BOOKSTORE



BOOKS

1. *A Grand Heritage* -- History of St. Louis' southside neighborhoods. \$10
2. *Compton Heights* -- a detailed look at the Compton Heights Neighborhood. \$10
3. *Walking in Tower Grove Park* \$13
4. *Walking in Tower Grove Park* (soft bound) \$9
5. *Lemp: The Haunting History* -- A biography of the famous brewing family written by band member Stephen Walker. \$12
6. *Old House Journal Catalog* -- Full of restoration ideas and suppliers' addresses. \$10
7. *Old House Journal* subscription. An entertaining journal of historic preservation instruction. Valuable information for all home owners. \$16/year
- 7a. *Arch Celebration* — A beautiful photographic and textual history of the St. Louis Gateway Arch, commemorating its 25th Anniversary (October 26, 1990). (soft bound) \$15.00
- 7b. *The First Hundred Years of the Missouri Botanical Garden* — by Father Faherty, the author of the award-winning *Henry Shaw: His Life and Legacies*. (soft bound) \$10.00; (hard bound) \$25.00

NOTE PADS

8. "A Short Note" \$3
 9. "Just A Note" \$3
- CERAMIC MUGS (black or white)**

10. Music: The International Language \$6
11. Keyboard \$6
12. Tune It Or Die \$6
13. Staff \$6
14. Notes \$6
15. Hand-knit potholders -- each uniquely patterned. \$3

TOTES

16. Handle \$8
17. Zipper \$8
18. Vinyl (red, light blue or navy blue) \$8

CUDDLY BEARS with music theme T-shirts

19. 8 1/2 inches (brown, tan or white) \$15
20. 6 1/2 inches (brown, tan, white or rainbow) \$9

T-SHIRTS

21. Choose yellow, red, blue, and green; Sizes S--M--L--XL. \$7

Order Form Compton Heights Concert Band Bookstore

(314) 776-2227

Mail Order and Check to:
Compton Heights Concert Band, Inc.
2333 S. Grand Blvd.
Saint Louis, Mo. 63104

Please send me information on joining the band's support group, the Bandwagon.

Name: _____
Address: _____
City: _____ State: _____ Zip: _____
Telephone: (____) _____
 Visa MasterCard
Exp. Date: _____ Signature: _____
Please indicate 2nd choice where applicable.

QTY.	STYLE/ITEM	COLOR	UNIT PRICE	TOTAL
Delivery Charge			\$2.50	
Total Due				

The Band

BAND DIRECTOR

Malcolm McDuffee

FLUTE

Ann Dolan
Morrie Kahn
Jaci Lett
Carol Jean Marsh
Patsy Moses
Deborah Reeg

OBOE

Jan Parkes
Elaine Weigle

BASSOON

Virginia Luetje
Harry Swanger

CLARINET

Timothy Bainter
Nancy Bonds
Sidney Boxer
Robert Brasier
Don Cavalli
Paul Coates
Lowell Fellingner
William Findlay

John Kennedy
Tony Lordi
Jeanmarie Mertens
Connie Orear
Mary Shepherd
Dolores Ullrich

BASS CLARINET

Peggy Morton

ALTO SAXOPHONE

William Kunes
Frank Pippie
Stephen Walker

TENOR SAXOPHONE

Jay Hartig
Nancy McRee

BARITONE SAXOPHONE

Gary Stolz

TRUMPET

Jennifer Baker
Nancy Bender
Kevin Brown
Jennifer Drennan
Charles Duncan

John Gacloch
Margaret Garmatz
Mark Hasenstab
Herbert Lorenz
Mark Makarewicz
Tom Orear
Kenneth Tiefenbrunn
Van Williams

FRENCH HORN

Allison Felter
Harriet Evans Golden
Janet Hauck
Lorraine Sharp
John Thomas

BARITONE HORN

Sonia Neuberger
Greg Wieland

EUPHONIUM

Thomas Burkey

TROMBONE

Joel Behrman
B. J. Fullenkamp
Roger Smith
William Volk

Rich Weber
Jeff Weiss

TUBA

Kelley Kesterson
Jon Schroeder
Kenneth Torres
Donald Ullrich

PERCUSSION

David Boedeker
Mark Bunn
Robin Hendry
Adam Kopff
Jack Scherrer
Sonia Volk

STAGE CREW

Stephen Walker

BAND OFFICERS

President —
Harry Swanger
Vice President —
Jon Schroeder
Secretary —
Stephen Walker

BOARD OF DIRECTORS

Malcolm McDuffee
Don Cavalli
Jay Hartig

Adam Kopff
Jack Scherrer
Jon Schroeder

Harry Swanger
Stephen Walker
Greg Wieland

— Soloist Schedule —

"Sunday Serenades" & "Musical Mondays"
June 23, 1991 & June 24, 1991

#1 Steve Seward, Tuba soloist
Kansas City Symphony

"Sunday Serenades" & "Musical Mondays"
June 30, 1991 & July 1, 1991

#2 Anheuser-Busch Chorus
Mark Poe, Director

"Sunday Serenades" & "Musical Mondays"
July 7, 1991 & July 8, 1991

#3 Debbye Turner, Marimba soloist
Miss America 1990

"Sunday Serenades" & "Musical Mondays"
July 14, 1991 & July 15, 1991

#4 Jan Gippo, Piccolo soloist
St. Louis Symphony

"Sunday Serenades" & "Musical Mondays"
July 21, 1991 & July 22, 1991

#5 The Nuclear Whales Saxophone
Orchestra, San Francisco, CA

"Sunday Serenades" & "Musical Mondays"
July 28, 1991 & July 29, 1991

#6 Red Lehr
Sousaphone—Dixieland

"Sunday Serenades" & "Musical Mondays"
August 4, 1991 & August 5, 1991
Special starting time 6:30 pm

#7 Marjorie Judith Vincent
Miss America 1991, Piano soloist
Lorraine Glass Harris, Violin
soloist, St. Louis Symphony

"Sunday Serenades" & "Musical Mondays"
August 11, 1991 & August 12, 1991

#8 Ed Erb's Dixieland Six

ALL CONCERTS ARE FREE AND OPEN TO ALL WHO ENJOY MUSIC!

Other Upcoming Concerts

Thursday, July 4th
Thursday, July 4th
Friday, July 12th
Friday, August 16th

Tower Grove Park, Henry Shaw Memorial Bandstand, 4:00 pm
Bridgeton, Bridgeton Athletic Complex, 7:00 pm
Downtown Eureka, MO, 7:30 pm
St. Peters, St. Peters Amphitheatre, 7:30 pm

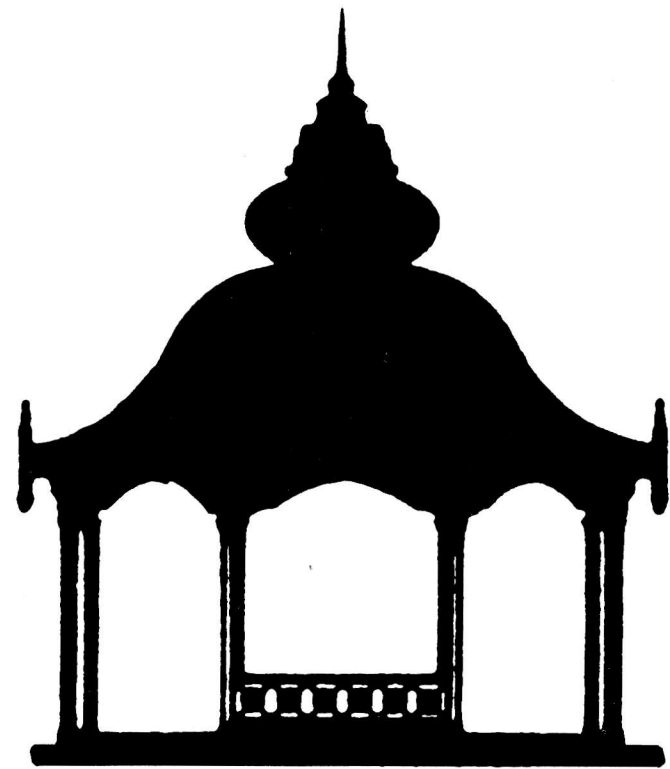

In harmony
with our community
since 1920.



SOUTHWEST BANK

Kingshighway at Southwest
Kingshighway at Chippewa
776-5200

Now in Clayton, too.
Brentwood Boulevard north of Clayton Road
727-7070

